

SITE PLAN
 scale 1/100

KEY PLAN
 Not to scale

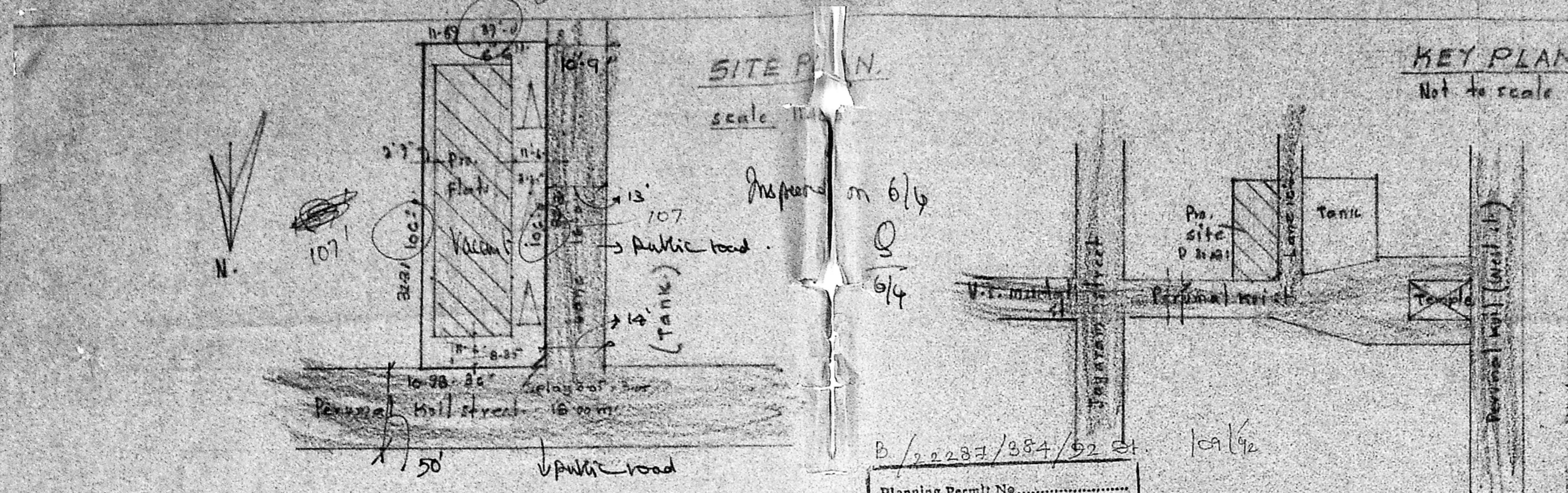

Planning Permit No. B/22287/384/92
APPROVED
 SUBJECT TO THE CONDITIONS IN THIS OFFICE LETTER
 No. 22087/92, Date: 15/11/92
 FOR MEMBER SECRETARY
 MADRAS METROPOLITAN
 DEVELOPMENT AUTHORITY
 MADRAS 600 009.

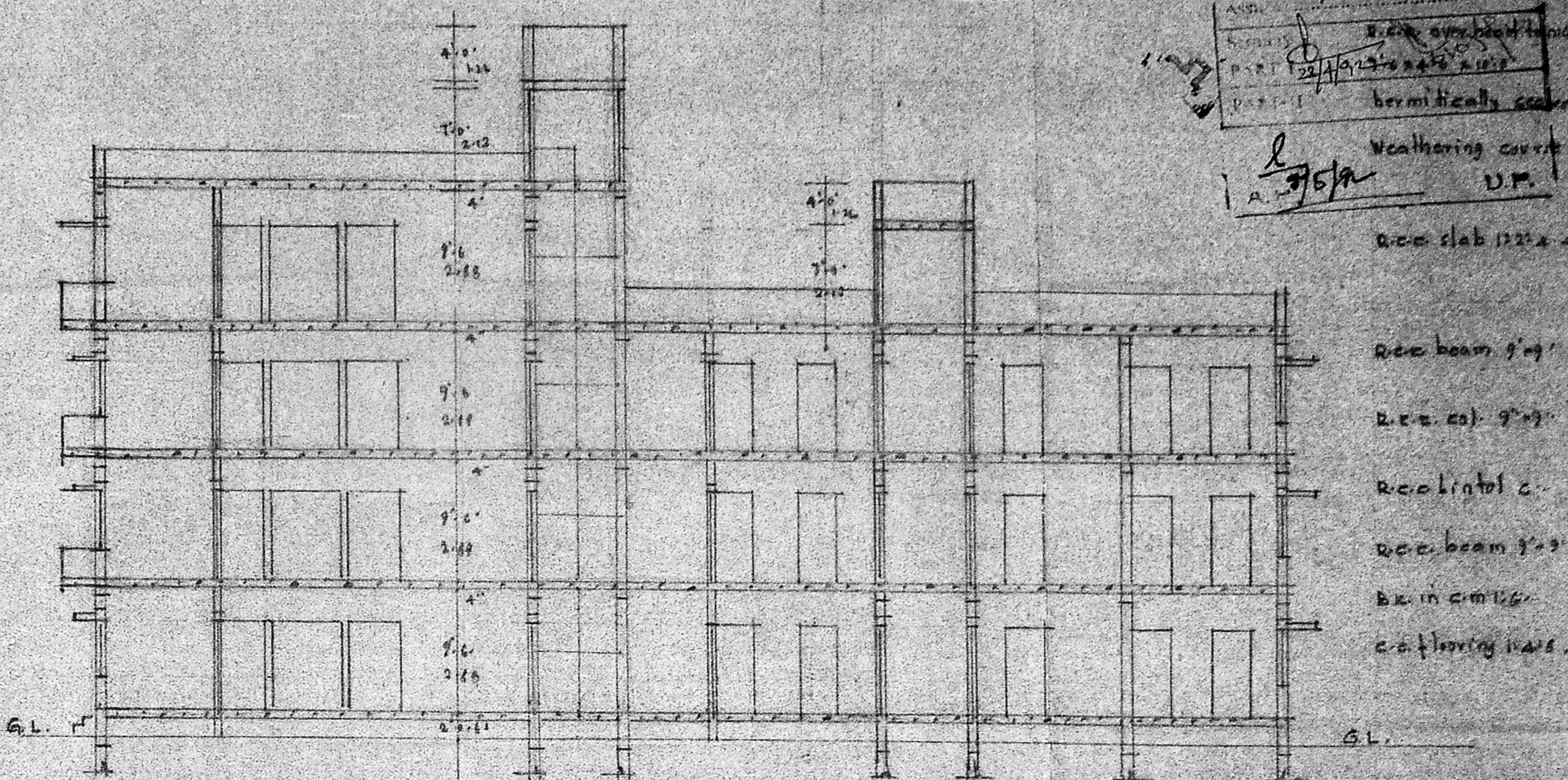
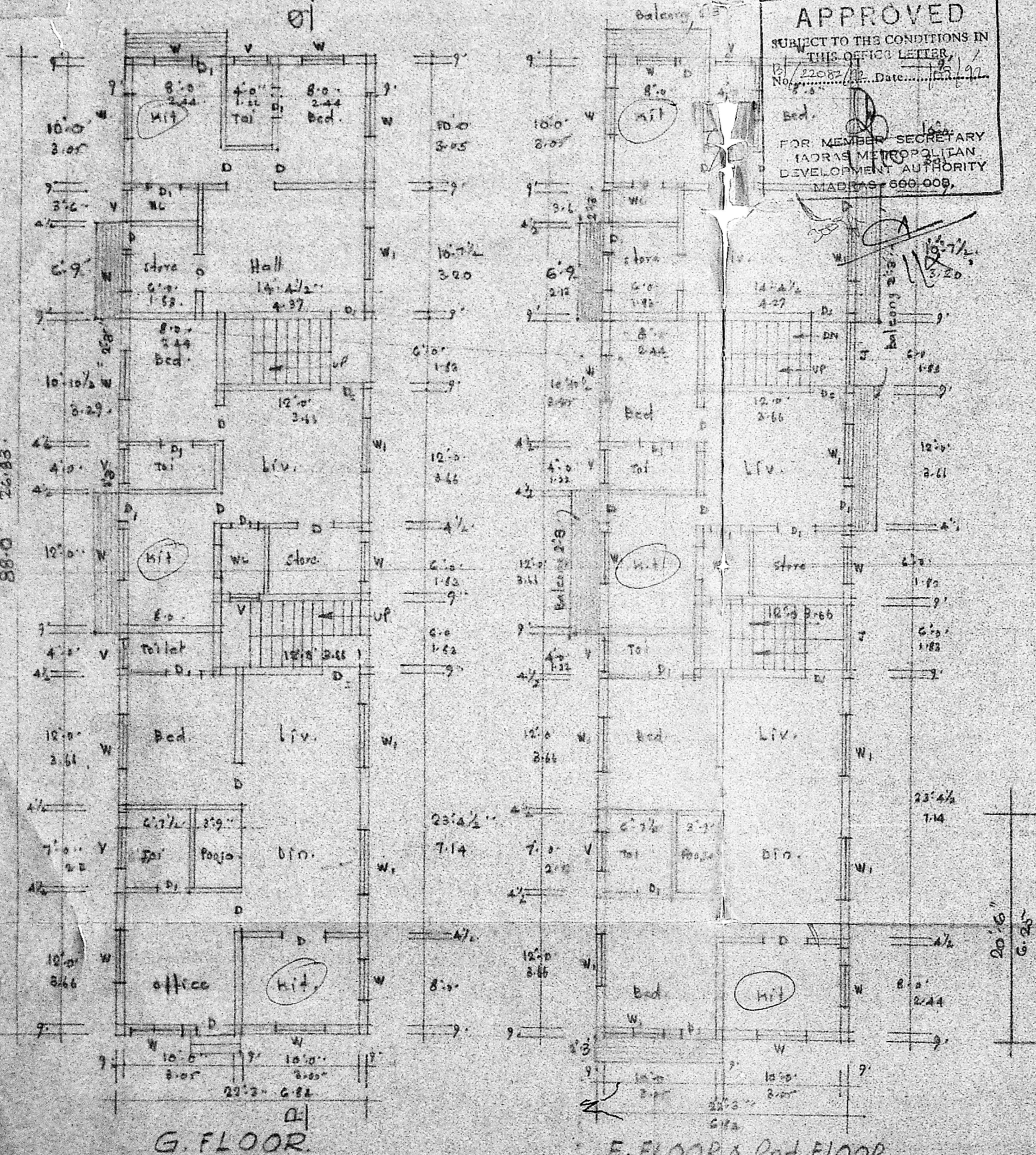

SECTION ON PQ

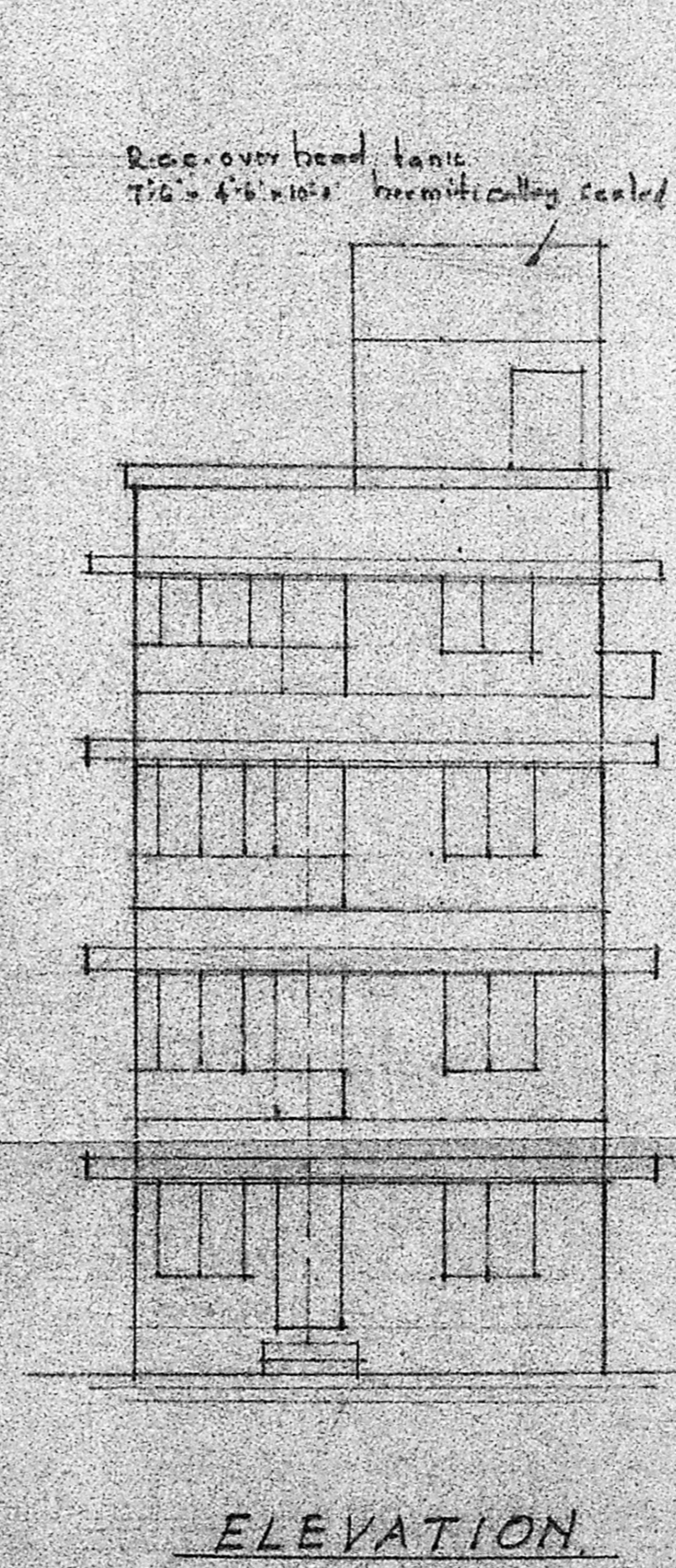

ELEVATION

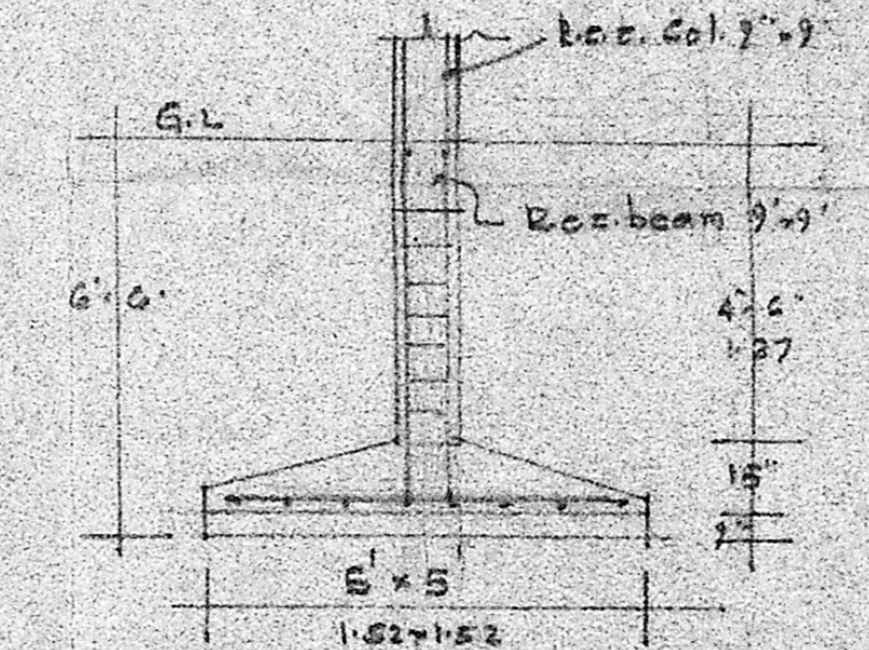

COL. DETAILS

Plat area =	3974 s.ft. 369.3 m ²
F.F. area =	241.8 x 1.75 = 423.15 m ²
Builtup area =	GF 181.97
	FF 181.97
	S.P. 181.97
	T.F. 56.00
	601.91 m ²
Balconies =	28.69 m ²
	640.60 m ²

D ₁	3'8" x 7'0"	Door	100 x 12-12
D	3'0" x 7'0"		91 x 2-18
D ₂	2'6" x 6'6"		71 x 2-75
W	2'6" x 4'6"	Window	91 x 1-83
W ₁	4'6" x 4'0"		1-37 x 1-25
W ₂	1'6" x 3'0"		91 x 1-11
V	8'0" x 2'0"	Ventilator	91 x 4-1
J	5'0" x 4'0"	Jolly	1-83 x 1-37

Proposals Red
 Boundary Black
 Roads Green

**PROPOSED FLATS IN NO 30431
 PERLIMAL KOIL STREET,
 SAIDAPET, DIV. NO 144, MADRAS
 T.S. NO. 17 BLOCK. 18.**

Scale 1/100

Owner (Power Agent)

R. ARAVAMUTHAN, B.Sc., M.T.E., I.C.E. (MADRAS)
 Civil & S. Ry. Consulting Engineer
 LICENSED SURVEYOR CLASS I No. 508
 CORPORATION OF SA. NAGAR
 17 JAGANMOHAN REDDI STREET
 T. NAGAR, MADRAS-600 018.